

# Order Your Sierra Club 2003 Calendars and Holiday Cards Now

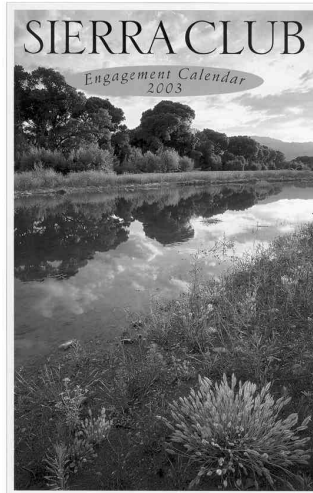

It's that time again! Are you in need of a good holiday or birthday gift for friends, family members or co-workers? Why not take care of your list while supporting our conservation efforts at the same time! The sale of these calendars with their stunning natural photography helps us to protect YOUR environment! Please be generous!

If you would like home delivery of bulk calendars (10 or more) please call John at 279-4777. Would you like to help us SELL Sierra Club calendars and win a prize for the most sold? – Call John and he will set you up.

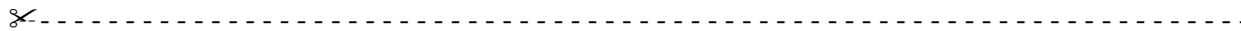

| Calendar Name  | Retail Price | Member Price<br>(Incl. Tax) | Non-Member Price<br>(Incl. Tax) | Quantity | Total \$ |
|--|--------------|-----------------------------|---------------------------------|----------|----------|
| Wilderness   | \$11.95      | \$ 9.50                     | \$ 10.50                        |          |          |
| Engagement   | \$12.95      | \$10.35                     | \$ 11.50                        |          |          |
| <b>Please add \$2.50 for shipping/handling for the first 3 calendars plus \$.75 for each additional calendar</b> |              |                             |                                 |          |          |
| <b>TOTAL ENCLOSED</b>  |              |                             |                                 |          |          |

Please make your check payable to Sierra Club, Hudson-Mohawk Group

**Mail this form to:**  
 John Nemjo  
 3695 Route 2  
 Cropseyville, NY 12052

Name: \_\_\_\_\_  
 Address: \_\_\_\_\_  
 \_\_\_\_\_

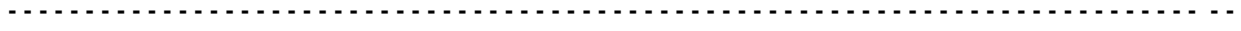

## LIMITED HOLIDAY CARDS NOW AVAILABLE

If you want to send your friends reminders of beautiful landscapes as holiday greeting cards, here is your chance! We are offering two different sets. Each set contains 5 cards of 4 different designs for a total of 20 cards per box. For example, the Yosemite set is in color and contains designs such as Sentinel Rock, Merced River, El Capitan and Half Dome. **View these beautiful cards at: <http://store.yahoo.com/pomegranate/yossierclubc.html>.** The second set titled Landscape can be viewed at: <http://store.yahoo.com/pomegranate/lansierclubc.html>



| Card Name  | Member Price | Quantity | Price | Total \$ |
|--|--------------|----------|-------|----------|
| Yosemite   | \$15.00      |          |       |          |
| Landscape  | \$15.00      |          |       |          |
| <b>Please add \$1.00 for shipping/handling for each box.</b> |              |          |       |          |
| <b>TOTAL ENCLOSED</b>  |              |          |       |          |

Please make your check payable to Sierra Club, Hudson-Mohawk Group.

**Mail this form to:**  
 Clarence Gregory  
 2112 Baker Ave. East  
 Schenectady, NY 12309

Name: \_\_\_\_\_  
 Address: \_\_\_\_\_  
 \_\_\_\_\_